



샐러드

## G2 Salad

- G2 Garden Salad 10
- G2 Spring Onion Salad (Recommended with BBQ) 10
- G2 Brisket Salad 15



육회 / 매운 육회 [ 生拌牛肉 ]

## Yuk-Hwae

*Marinated sweet or spicy sauce with fresh raw beef tenderloin*

- Sweet Soy 15
- Spicy 15



생굴

## G2 Signature Oyster

*Wild berry vinaigrette granite and fish-roe on top*

- 4pcs 19
- 6pcs 27



군만두

## Deep Fried Dumpling

- Meat 11
- Prawn 11
- Vegetable 11
- Mixed (2 x Meat, 2 x Prawn, 2 x Vegetable) 12



부침개

## G2 Pancake

- Seafood 15
- Kimchi 14
- Vegetable 13



잡채 [ 炒粉丝, 炒粉絲 ]

## Jap-Chae 『 VEGETARIAN OPTION AVAILABLE 』

*Pan-fried potato noodle, vegetable and beef with sweet soy sauce*



14



Minimum Order of 2 Servings Required

## Beef

Standard 1 Serve (180g)

알등심 [肉眼]

### Cube Roll



'육질이 연하며 통미가 좋다'

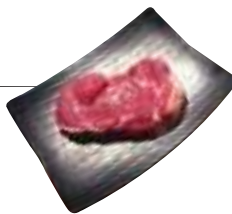

Angus Beef 35

Wagyu Beef (Marble Grade 5+) 46

채끝 등심 [腰上的牛排肉]

### Porter House



'육질이 연하며 지방이 적다'

Young Age Beef 29

Wagyu Beef 47

부채살 [三筋]

### Oyster Blade



'육질의 결이 굵고 씹는 맛이 있다'

Young Age Beef 19

갈비살 [牛肋肉]

### Beef Rib Meat



'씹는 맛과 통미가 좋다'

Young Age Beef 22

Angus Beef 32

불고기 [韩式烤牛肉, 韩式烤牛肉]

### Bul-go-gi

Marinated sliced beef with special soy sauce



Angus Beef 22

양념 소갈비 [牛肋]

### Gal-bi (2pcs)

Marinated beef short rib with special soy sauce

26

차돌박이 [牛胸]

### Beef Brisket (Thin Sliced)

18

우설 [牛舌]

### Ox Tongue (Thin Sliced)

19



Minimum Order of 2 Servings Required

Pork 

Standard 1 Serve (180g)

삼겹살 [五花肉]

**Pork Belly**

Plain Sliced

Thin Sliced

Spicy Plain Sliced



17

17

19

간장 목살

**Sweet Soy Pork Scotch**

18

항정살 [猪下颌肉, 猪下颌肉]

**Pork Jowls**

17

Chicken 

Standard 1 Serve (180g)

닭 불고기 [韩式烤鸡肉, 韩式烤鸡肉]

**Marinated Chicken Thigh Fillet**

Sweet Soy

Peri Peri

BBQ

Spicy



18

18

18

18

## Other BBQ

가리비 [海扇]

**Scallop** 5pcs

22

전복 [鲍鱼, 鲍鱼]

**Abalone** 2pcs

24

대하

**King Prawn** 3pcs

38

모듬 버섯 [蘑菇拼盘, 蘑菇拼盘]

**Mushroom Mix**

19

상추 바구니 [生菜篮子]

**Lettuce Basket**

7

*Mushrooms, sliced onion, chopped chilli & garlic*

삼겹살 세트

**Global Pork Set** (500g)

60

Korean - Traditional Plain Pork Belly

Vietnam - Lemon Grass

Italian - Italian Herbs

American - BBQ

Korean - Sweet Soy

Moroccan - Middle East Spices

Portugal - Peri Peri

Thailand - Thai Herbs



삼겹살 콤보

**Global Pork Combo** (300g)

50

Any 1 Entree

4 Flavours from Global Pork Set

Steamed Rice x 2



고기 세트

**G2 Mixed Set** (Valued at \$80)

60

Entree - Any Dumpling of Choice

Porter House 채끝등심 180g

Plain Pork Belly 삼겹살 180g (Spicy Additional \$3)

Hot Pot - Kimchi or Soy Bean

Steamed Rice x 2





Minimum Order of 2 Serving Required

코스 A

## G2 Young Age Beef Course

50 per person

Choice 1 Entrée per 2 Courses

Young Age Beef Rib Meat 갈비살 90g

Young Age Beef Cube Roll 알등심 90g

Young Age Beef Gal-bi 양념 소갈비 1pcs

Steamed Rice x 1

Dessert of Choice x 1



코스 B

## G2 Premium Beef Course

70 per person

Choice 1 Entrée per 2 Courses

Wagyu Beef Cube Roll (Marble Grade 5+) 알등심 90g

Angus Beef Rib Meat 갈비살 90g

Wagyu Beef Porter House 채끝등심 90g

Steamed Rice x 1

Dessert of Choice x 1



코스 C

## G2 BANQUET (Valued at \$283)

260

Choice of 3 Entrées

Wagyu Beef Cube Roll (Marble Grade 5+) 알등심 180g

Angus Beef Rib Meat 갈비살 180g

Young Age Beef Gal-bi 양념 소갈비 2pcs

Spicy Pork Belly 180g

Sweet Soy Chicken 180g

Mushroom Mix

Choice of Any Chowder

Steamed Rice x 4

Deluxe Dessert Set x 1





## Chowder



불고기 버섯전골 [ 牛肉火锅, 牛肉火鍋 ]

**Bulgogi Mushroom Chowder**

29

김치 등갈비전골 [ 辣白菜排骨火锅, 辣白菜排骨火鍋 ]

**Kimchi & Pork Bone Chowder**



29

해물전골 [ 海鮮火锅, 海鮮火鍋 ]

**Seafood Chowder**



36



## Noodles

물냉면 [ 水冷面 ]

**Cold Noodle**

13



비빔냉면 [ 拌冷面 ]

**Spicy Noodle**

13

## Korean Style Hot Pot



된장찌개 [ 大醬湯, 大醬湯 ]

**Soy Bean Hot Pot** 『 VEGETARIAN OPTION AVAILABLE 』

13

김치찌개 [ 辣白菜湯 ]

**Kim-Chi Hot Pot**

13

## Rice

공기밥 [ 米飯 ]

**Steamed Rice**

2

G2공기밥 [ G2飯 ]

**G2 Rice**

3

*Steamed Rice with Fried Kimchi & Sauce*





## Green Tea Ice Cream

*Green tea ice cream with chocolate syrup and red bean on the top*

7



## Tiramisu Cream

*Mascapone, rum, whiskey, cacao, egg*

9



## Honey Vanilla Panna Cotta

*Honey and vanilla beans*

9



## Choco Pudding (Gluten free)

*Amound meal, cocoa powder, salted caramel sauce*

9



## Mango Sherbet

*Mango sherbet with raspberry*

7



## Deluxe Set

*Tiramisu Cream, Honey Vanilla Panna Cotta, Choco Pudding & Mango Sherbet*

24





## G2 KOREAN BBQ

*Bringing you the traditional taste of Korean BBQ  
to a modern atmosphere with the mix of  
great environment and excitement.*



Elizabeth St.

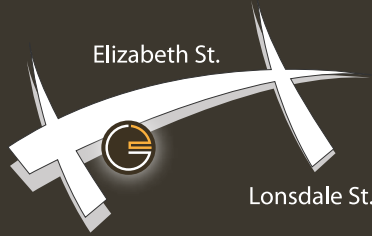

Lonsdale St.

Lt Lonsdale St

301 ELIZABETH STREET  
MELBOURNE CBD VIC 3000

PH: 03 9642 3424

[www.g2koreanbbq.com.au](http://www.g2koreanbbq.com.au)

[eat@g2koreanbbq.com.au](mailto:eat@g2koreanbbq.com.au)

[facebook.com/g2koreanbbqmelbourne](https://facebook.com/g2koreanbbqmelbourne)

At G2 Korean BBQ we cater for all sorts of occasions. Whether it be a regular catch up, birthday party, corporate function we will tailor packages that suit your needs and requirements. Going beyond to offer what we can is the least we can do, so why not try your next work lunch function at G2 Korean BBQ.



- Hand Selected Angus cattle
- MSA Graded to achieve 5+ Star Grad across fine dining and retail cuts
- Antibiotic & Hormone free
- Humanely Handled & Sustainable